EL DORADO CHARTER SELPA
Special Education Local Plan Area

January 7, 2021

Community Advisory Council

Winter Meeting

Welcome

- Introductions
  - Alison Rose, Program Coordinator
  - Jen Parker, Program Coordinator
  - Sarah Phillips, Program Specialist
  - Erin Zimmermann, Program Specialist

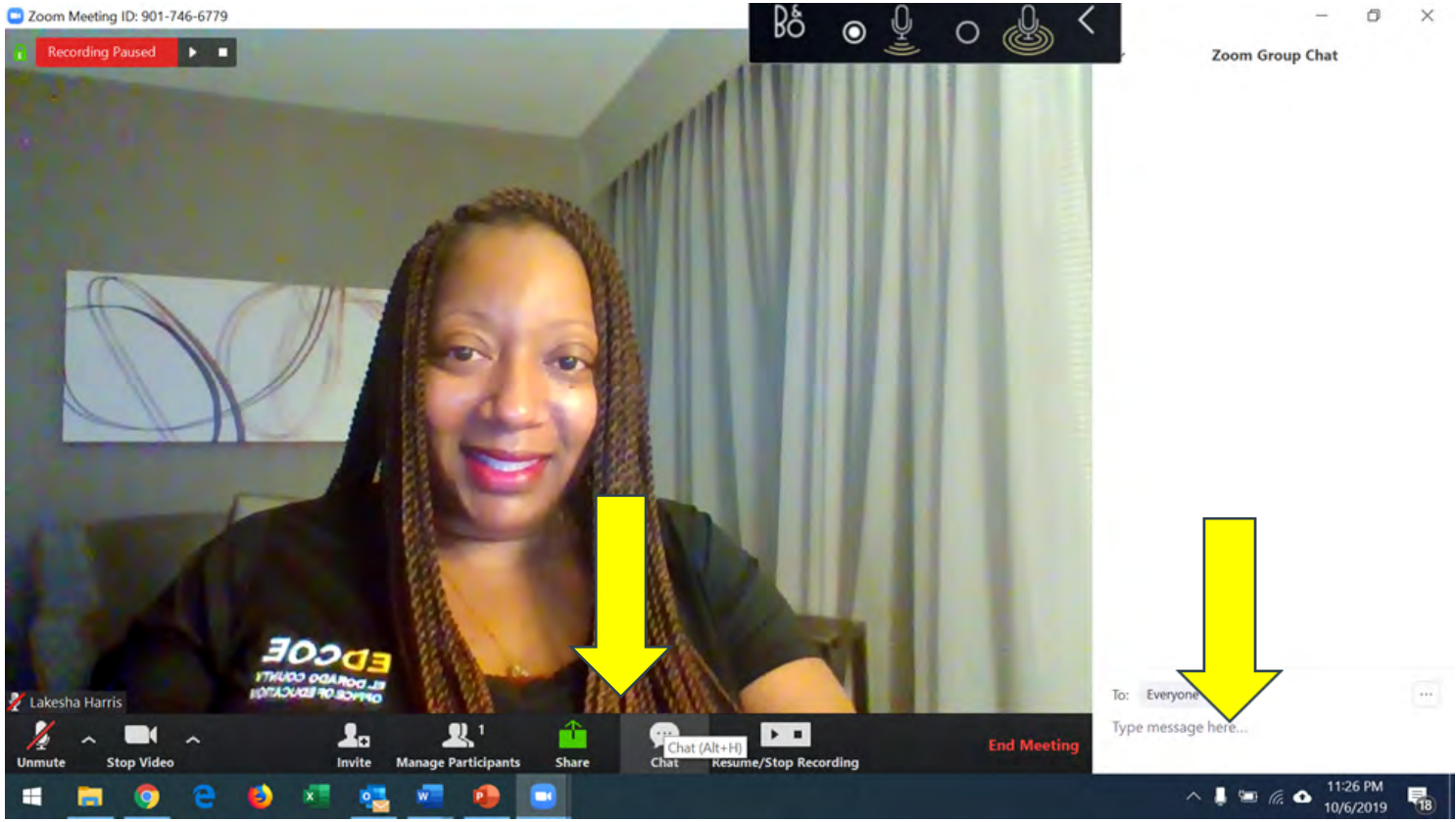

More Features of Zoom

- Mute

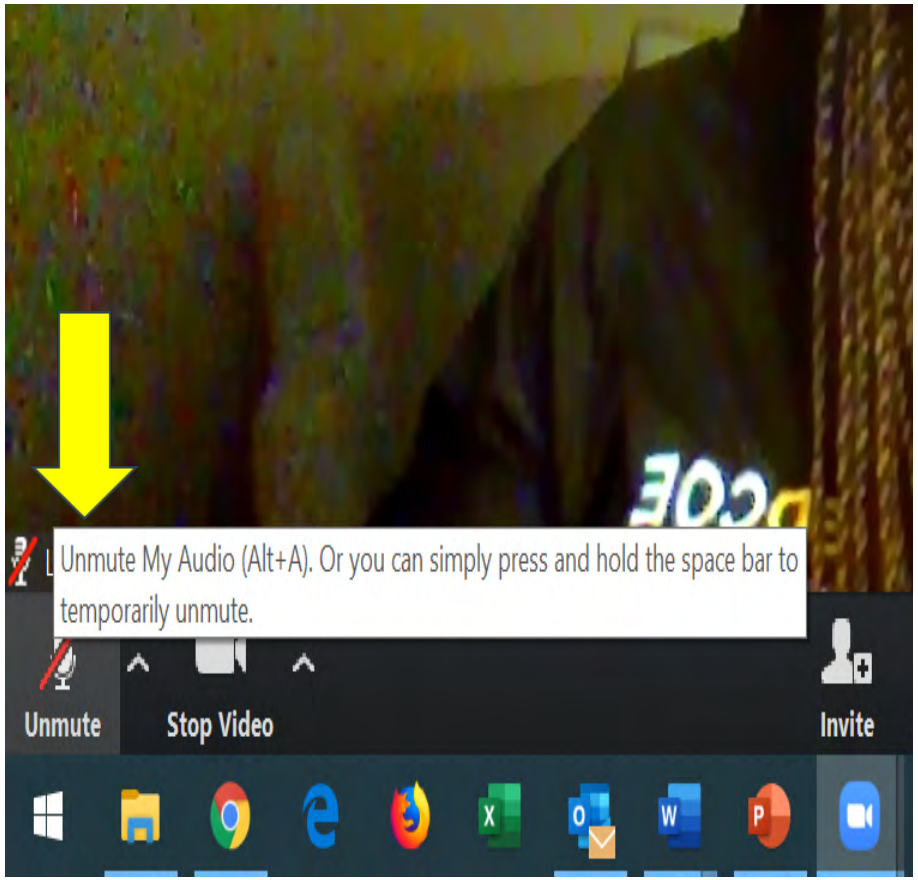

- Turn off Camera

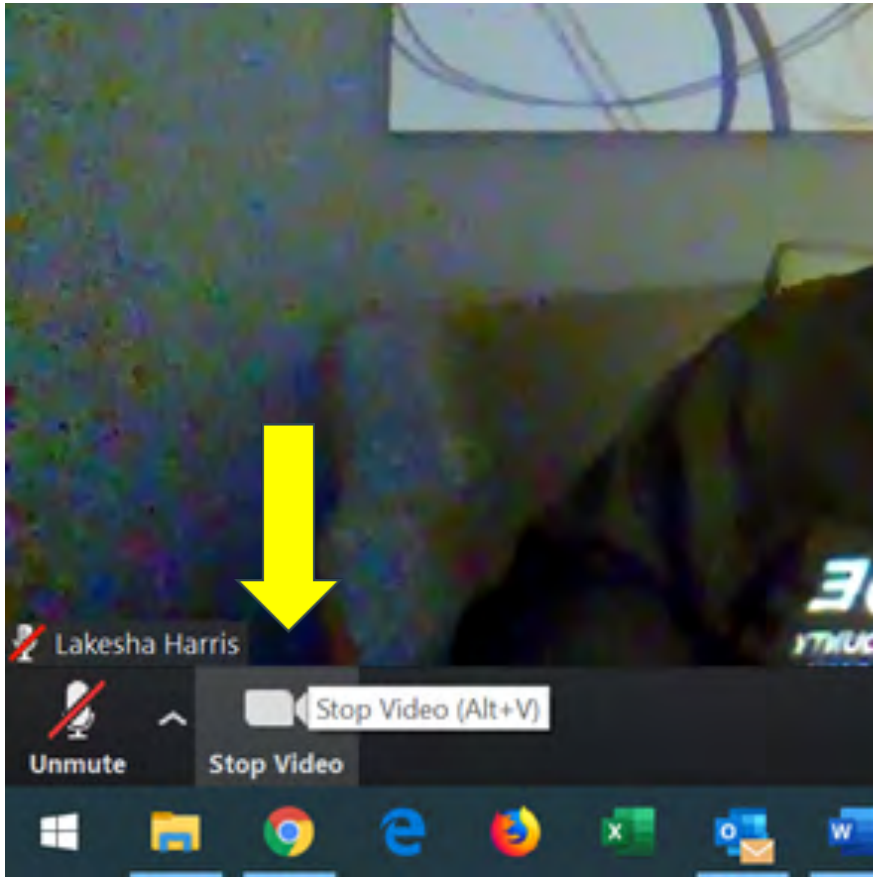

CAC 1/7/21 Agenda

EL DORADO CHARTERSELPA

Community Advisory Committee

Date: January 7, 2021

Time: 4:00 PM to 5:00 PM

Location: Please click the link to register for this meeting

Registration URL: https://bit.ly/35ZD5fL

Agenda:

I. Introductions
II. Approval of agenda
III. Approval of meeting minutes (October 6, 2020)
IV. Public Comment
V. SELPA updates
    - CAC Bylaws Update
    - PL Update
VI. Updates from LEAs
VII. Parent Web Modules
VIII. Parent Resources
IX. Legislative Information Day Update
X. Future meeting dates: April 27, 2021
XI. Contacts
XII. End of meeting questions

Closing

Notices: In compliance with the Americans with Disabilities Act, for those requiring special assistance to access public meeting rooms or to otherwise participate at a public meeting conducted by the El Dorado County Office of Education (EDCOE), please contact *Melissa Guess, Program Assistant at 530.295.2462, mguess@edcoe.org* at least 48 hours in advance of the meeting if you wish to attend so that every reasonable effort to accommodate you, including requests for auxiliary aids or services, can be made. Meeting documents are provided online at http://www.charterselpa.org/parent-resources/. If you require documents being discussed at a public meeting be made accessible, please contact *Melissa Guess, Program Assistant at 530.295.2462, mguess@edcoe.org* at least 48 hours in advance of the meeting. If you require document translation for documents being discussed at a public meeting or interpretation services during the meeting, please contact *Melissa Guess, Program Assistant at 530.295.2462, mguess@edcoe.org* at least 48 hours in advance of the meeting. EDCOE strives to provide a fragrance free work environment. For the comfort of all participants, attendees are requested to refrain from using perfume, cologne and other fragrances.

Approval of October 6, 2021 Meeting Minutes

Last Meeting Minutes

https://charterselpa.org/wp-content/uploads/2020/10/Charter-CAC-Notes-10.6.20.pdf

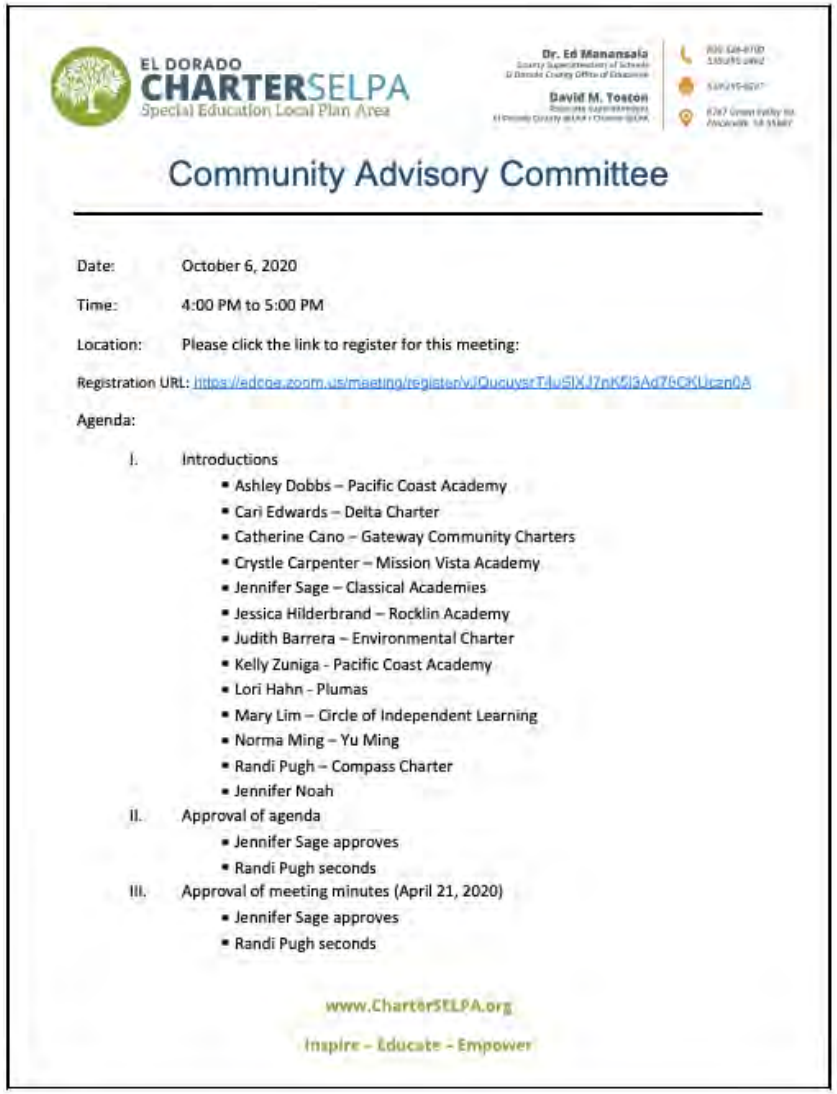

EL DORADO CHARTERSELPA
Special Education Local Plan Area

Dr. Ed Manansala
David M. Toston

Community Advisory Committee

Date: October 6, 2020

Time: 4:00 PM to 5:00 PM

Location: Please click the link to register for this meeting:

Registration URL: https://edcoe.zoom.us/meeting/register/vJQucuysrTIuSlXJ7nK5l3Ad76CKUczn0A

Agenda:

I. Introductions
- Ashley Dobbs – Pacific Coast Academy
- Cari Edwards – Delta Charter
- Catherine Cano – Gateway Community Charters
- Crystle Carpenter – Mission Vista Academy
- Jennifer Sage – Classical Academies
- Jessica Hilderbrand – Rocklin Academy
- Judith Barrera – Environmental Charter
- Kelly Zuniga - Pacific Coast Academy
- Lori Hahn - Plumas
- Mary Lim – Circle of Independent Learning
- Norma Ming – Yu Ming
- Randi Pugh – Compass Charter
- Jennifer Noah

II. Approval of agenda
- Jennifer Sage approves
- Randi Pugh seconds

III. Approval of meeting minutes (April 21, 2020)
- Jennifer Sage approves
- Randi Pugh seconds

www.CharterSELPA.org

Inspire - Educate - Empower

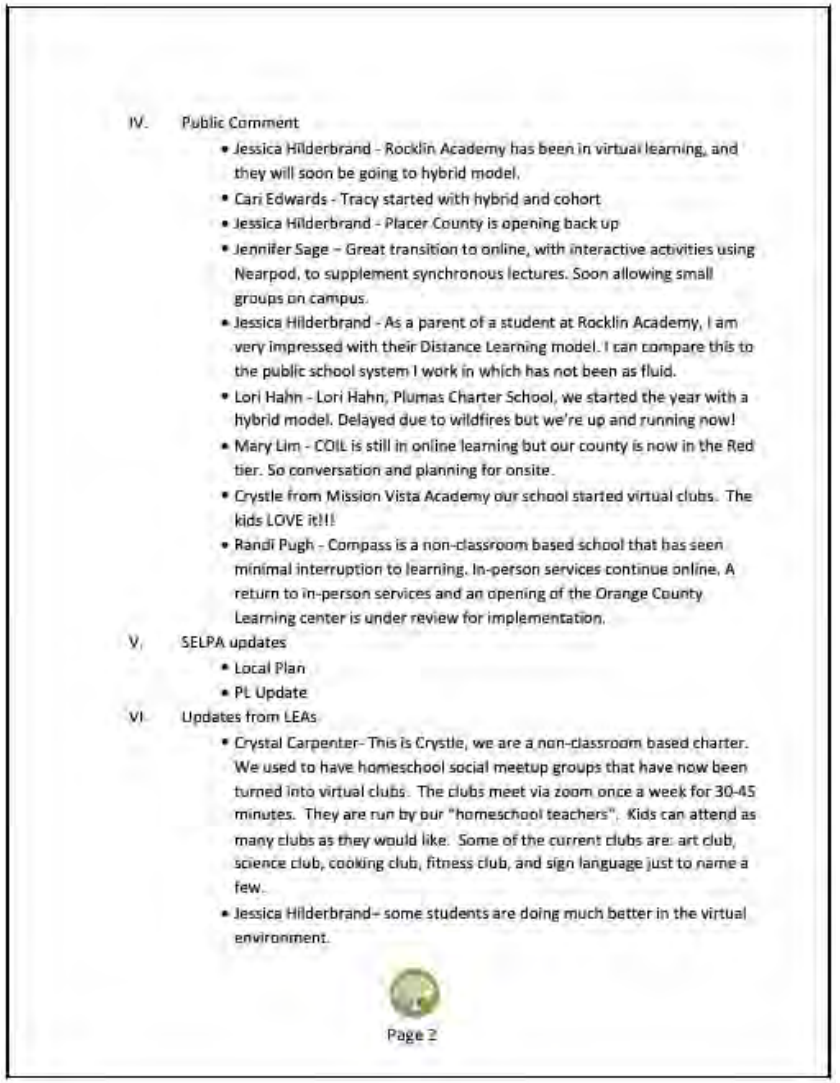

IV. Public Comment
- Jessica Hilderbrand - Rocklin Academy has been in virtual learning, and they will soon be going to hybrid model.
- Cari Edwards - Tracy started with hybrid and cohort
- Jessica Hilderbrand - Placer County is opening back up
- Jennifer Sage – Great transition to online, with interactive activities using Nearpod, to supplement synchronous lectures. Soon allowing small groups on campus.
- Jessica Hilderbrand - As a parent of a student at Rocklin Academy, I am very impressed with their Distance Learning model. I can compare this to the public school system I work in which has not been as fluid.
- Lori Hahn - Lori Hahn, Plumas Charter School, we started the year with a hybrid model. Delayed due to wildfires but we're up and running now!
- Mary Lim - COIL is still in online learning but our county is now in the Red tier. So conversation and planning for onsite.
- Crystle from Mission Vista Academy our school started virtual clubs. The kids LOVE it!!!
- Randi Pugh - Compass is a non-classroom based school that has seen minimal interruption to learning. In-person services continue online. A return to in-person services and an opening of the Orange County Learning center is under review for implementation.

V. SELPA updates
- Local Plan
- PL Update

VI. Updates from LEAs
- Crystal Carpenter- This is Crystle, we are a non-classroom based charter. We used to have homeschool social meetup groups that have now been turned into virtual clubs. The clubs meet via zoom once a week for 30-45 minutes. They are run by our "homeschool teachers". Kids can attend as many clubs as they would like. Some of the current clubs are: art club, science club, cooking club, fitness club, and sign language just to name a few.
- Jessica Hilderbrand– some students are doing much better in the virtual environment.

Page 2

What's going on at your charter?

- Type in the chat box your name and Public Comment
- 2 minutes per person

SELPA UPDATES

CAC Bylaws Update

- We are in the process of updating the bylaws
- We will need a volunteer to review the redlined version once they are completed
- Contact Alison Rose at arose@edcoe.org with interest

Professional Learning Updates

Professional Learning Categories

https://charterselpa.org/about-professional-learning/

- Behavior
- Disability-Focused
- Special Education Foundations
- Inclusion
- Mental Health
- Positive School Climate
- Transition

July – December 2020
Professional Learning Attendance

2891

Educators Statewide

SEP Workshops

SELPA has worked with LEAs in workshops to find root cause and develop Special Education Plans (SEP) in response to CDE progress monitoring.

140+ school sites served

550+ staff in attendance

Parent Updates

School and Parent Updates

This is your chance to let us know anything fun, interesting, or inspiring that may be occurring in the field!!

Parent Resources

Parent Resources | El Dorado

charterselpa.org/parent-resources/

Jan 07
4:00 pm - 5:00 pm Community Advisory Committee Meeting (CAC)

April 2021
Apr 27
4:00 pm - 5:00 pm Community Advisory Committee Meeting (CAC)

New Parents | Parent's Rights | Informational Videos | COVID-19

The Charter SELPA recognizes that parents and guardians are an integral component in the successful social-emotional growth and education of students with disabilities.

These videos were designed based on feedback received during Community Advisory Committee meetings (see below). We look forward to growing this library further and supporting parents through similar endeavors.

New Distance Learning Webinar Series for Parents

Welcome to a five-part webinar series designed to support parents in creating and managing an effective distance learning program in their homes. Please see the segments entitled:

1. Creating a Distance Learning Schedule
2. Providing a Positive Environment
3. Organization in Distance Learning
4. Distance Learning: Positive Mindsets
5. Managing Study Expectations

Homework Strategies For Parents

Understanding the IEP Process (For Parents)

Distance Learning Webmodules for Parents

SIP Distance Learning Webpage

Supporting Inclusive Practices (SIP) created a webpage with resources surrounding Distance Learning:

https://www.sipinclusion.org/distance learning-resources/

Overview of Workgroup Purpose

The purpose of the workgroup is to assist educators and families across the state of California launch into distance learning as the new format for education during the COVID-19 pandemic by developing and providing access for all students and students with disabilities in particular. The California Department of Education (CDE) created this workgroup of stakeholders to gather and share innovative strategies, ideas and resources that others have found successful as they provide access to students with disabilities in distance learning. Participants selected one of the nine subgroups to join and share the strategies, ideas and resources that have been successful for them. An Overview and Workgroup Summary divides the strategies, ideas, and resources into focus areas according to issues or topics which can be accessed by clicking on the icons below.

The information, suggestions, and resources in this document are those selected by the Innovative Solutions Workgroup. They are not intended to be legal advice or policy guidance, but rather information provided by parents, teachers, administrators, and other stakeholders throughout California to help support the students of California.

Do you have a distance learning resource you'd like to recommend?

Click here to submit the resource for review

Evidence Based Practices for Students with Autism

Overview of Evidence-Based Practices for Parents of Students with Autism

March 2, 2021

5:30 pm to 7:30 PM

https://edcoe.zoom.us/meeting/register/tJwsd-Ggqz8iHNMMbmrM41_-KZpbaUAlQkkQ

https://tinyurl.com/y3cnyycg

Additional Parent Resources

www.charterselpa.org/parent-resources/

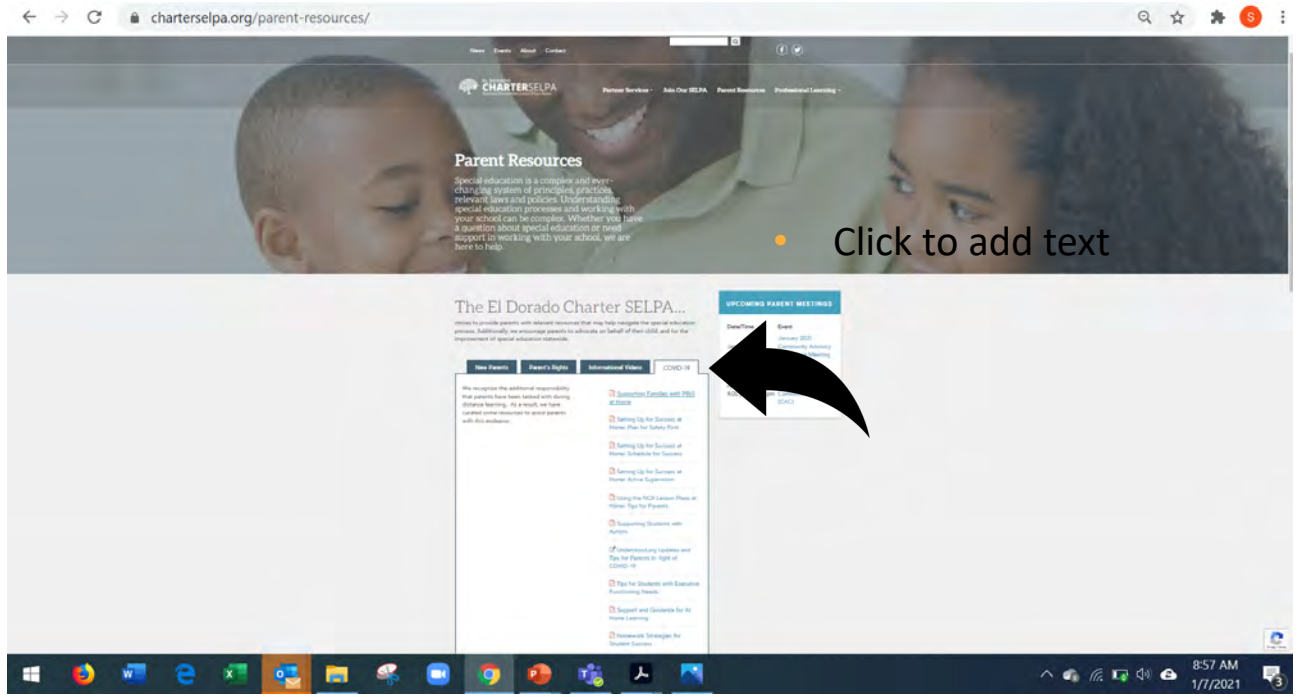

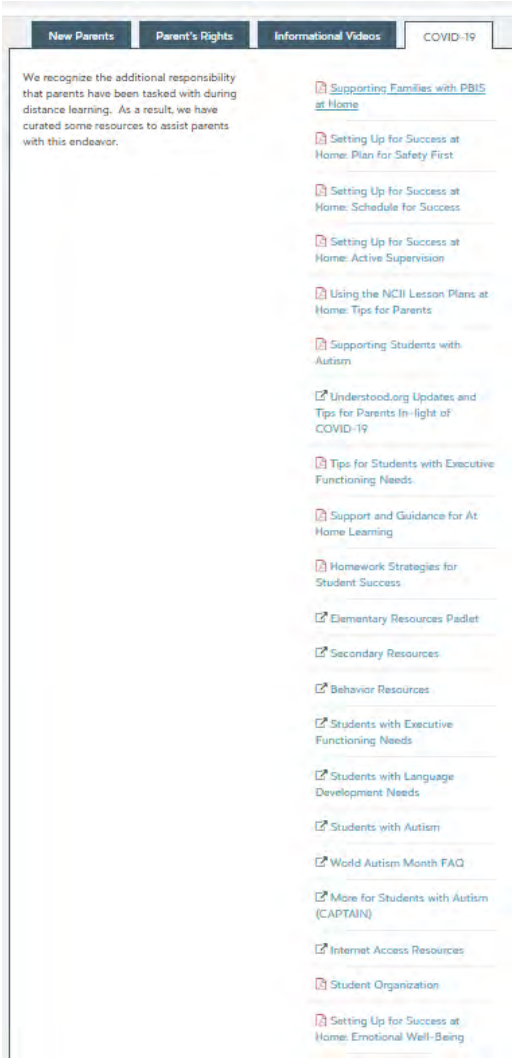

PBIS: Positive Behavioral Interventions and Supports

https://charterselpa.org/wp-content/uploads/2020/10/Supporting-Families-with-PBIS-at-Home-FINAL.pdf

- Routines
- Expectations
- Positive Feedback
- School Communication
- Overall Wellness
- Additional Resources

Legislative Information Day

Each year, Special Education Local Plan Area (SELPA) Administrators throughout the state come together as a community to host parents and students with disabilities, in speaking with legislators about proposed bills that may impact education in California classrooms.

Future Meeting Dates (via webinar)

April 27, 2021

4:00pm-5:00pm (PST)

Register at: https://bit.ly/2T3Ehtx

SELPA CAC Contacts

Southern CA

Erin Zimmermann

(530)957-8188

ezimmermann@edcoe.org

Jennifer Parker

(760) 889-2628

jeparker@edcoe.org

Northern CA

Sarah Phillips

(530) 957-8272

sphillips@edcoe.org

Alison Rose

(530) 957-7549

arose@edcoe.org

Questions?

EL DORADO CHARTER SELPA
Special Education Local Plan Area

Thank You!